

SCALE: 1:100

Approval Condition :

This Plan Sanction is issued subject to the following conditions :

- Sanction is accorded for the Residential Building at 59/58/11/6/1, VEERANNA PALYA, NAGAWARA BENGALURU WARD NO.23, Bangalore.
- Consist of for : 1Stilt + 1Ground + 2
- for : 1Stilt + 1Ground + 2 only.
- Sanction is accorded for Residential use only. The use of the building shall not be deviated to any other use.
- 3319.80 area reserved for car parking shall not be converted for any other purpose.
- Development charges towards increasing the capacity of water supply, sanitary and power main has to be paid to BWSSB and BESSCOM if any.
- Necessary ducts for running telephone cables, cubicles at ground level for postal services & space for dumping garbage within the premises shall be provided.
- The applicant shall INSURE all workmen involved in the construction work against any accident / untoward incidents arising during the time of construction.
- The applicant shall not stock any building materials / debris on footpath or on roads or on drains. The debris shall be removed and transported to near by dumping yard.
- The applicant shall maintain during construction such barricading as considered necessary to prevent dust, debris & other materials endangering the safety of people / structures etc. in & around the site.
- The applicant shall plant at least two trees in the premises.
- Permission shall be obtained from forest department for cutting trees before the commencement of the work.
- License and approved plans shall be posted in a conspicuous place of the licensed premises. The building license and the copies of sanctioned plans with specifications shall be mounted on a frame and displayed and they shall be made available during inspections.
- If any owner / builder contravenes the provisions of Building Bye-laws and rules in force, the Architect / Engineer / Supervisor will be informed by the Authority in the first instance, warned in the second instance and cancel the registration if the same is repeated for the third time.
- Technical personnel, applicant or owner as the case may be shall strictly adhere to the duties and responsibilities specified in Schedule - IV (Bye-law No. 3.6) under sub section IV-8 (e) to (k).
- The building shall be constructed under the supervision of a registered structural engineer.
- On completion of foundation or footings before erection of walls on the foundation and in the case of columnar structure before erecting the columns "COMMENCEMENT CERTIFICATE" shall be obtained.
- The building shall not be occupied without obtaining "OCCUPANCY CERTIFICATE" from the competent authority.
- Drinking water supplied by BWSSB should not be used for the construction activity of the building. The applicant shall ensure that the Rain Water Harvesting Structures are provided & maintained in good repair for storage of water for non potable purposes or recharge of ground water at all times having a minimum total capacity mentioned in the Bye-law 32(a).
- If any owner / builder contravenes the provisions of Building Bye-laws and rules in force, the authority will inform the same to the concerned registered Architect / Engineers / Supervisor in the first instance, warn in the second instance and cancel the registration of the professional if the same is repeated for the third time.
- The Builder / Contractor / Professional responsible for supervision of work shall not shall not materially and structurally deviate the construction from the sanctioned plan, without previous approval of the authority. They shall explain to the owner s about the risk involved in contravention of the provisions of the Act, Rules, Bye-laws, Zoning Regulations, Standing Orders and Policy Orders of the B.M.P.
- In case of any false information, misrepresentation of facts, or pending court cases, the plan sanction is deemed cancelled.
- Special Condition as per Labour Department of Government of Karnataka vide ADDENDUM (Hosdaga/2006/1) Letter No. LD/551ET/2013, dated: 01-04-2013.

COLOR INDEX

AREA STATEMENT (B.M.P.)	VERSION NO. : 1.0.9
PROJECT DETAIL	VERSION DATE: 01/11/2018
Authority: B.M.P.	Plot Use: Residential
Inward No: B.M.P./2013/CH/19-20	Plot Sub Use: Plotted Resi development
Application Type: General	Land Use Zone: Residential (Main)
Proposed Building Permission	Prop/Sub Plot No: 59/58/11/6/1
Nature of Sanction: New	Khata No. (As per Khata Extract): 59/58/11/6/1
Location: Reg-II	Locality / Street of the property: VEERANNA PALYA, NAGAWARA BENGALURU WARD NO.23
Building Line Specified as per Z.R. NA	
Zone: East	
Ward: Ward 023	
Planning District: 316-Kaval	
Byresandra	
AREA OF PLOT (Minimum)	(A)
NET AREA OF PLOT	(A) (Deductions)
COVERAGE CHECK	
Permissible Coverage area (55.00 %)	426.26
Proposed Coverage area (53.24 %)	348.11
Achieved Net coverage area (53.24 %)	348.11
Balance coverage area left (11.76 %)	77.15
FAR CHECK	
Permissible F.A.R. as per zoning regulation 2015 (1.75)	1147.61
Additional F.A.R. with Reg-II and III for amalgamated plot (-)	0.00
Residential FAR (01-48%)	1940.59
Premium FAR for Plot within Impact Zone (-)	0.00
Total Perm. FAR area (1.75)	1147.61
Proposed FAR Area	1967.66
Achieved Net FAR Area (1.63)	1967.66
Balance FAR Area (0.12)	79.95
BUILT UP AREA CHECK	
Proposed Built Up Area	1428.02
Substructure Area as in BUA (Layer Lvl)	15.90
Achieved Built Up Area	1443.92

Approval Date : 08/06/2019 11:42:08 AM

Payment Details

Sr No.	Challan Number	Receipt Number	Amount (NR)	Payment Mode	Transaction Number	Payment Date	Remark
1	BBMP/2013/CH/19-20	BBMP/2013/CH/19-20	6495.15	Online	8477482707	16/02/2019	2,25,03.00 PL
	No.	Head	Amount (NR)				Remark
	1	Security Fee	6495.15				

SCHEDULE OF JOINERY:

BLOCK NAME	NAME	LENGTH	HEIGHT	NOS
BLOCK (B)	D1	0.75	2.10	15
BLOCK (B)	D	0.87	2.10	03
BLOCK (B)	D	0.90	2.10	18
BLOCK (B)	D1	0.90	2.10	03
BLOCK (B)	MD	1.00	2.10	02

SCHEDULE OF JOINERY:

BLOCK NAME	NAME	LENGTH	HEIGHT	NOS
BLOCK (B)	V	1.50	1.00	15
BLOCK (B)	W	1.50	1.20	48

SCHEDULE OF JOINERY:

BLOCK NAME	NAME	LENGTH	HEIGHT	NOS
BLOCK (A)	D1	0.75	2.10	06
BLOCK (A)	D	0.90	2.10	04
BLOCK (A)	MD	1.00	2.10	03
BLOCK (A)	MD	1.16	2.10	03

SCHEDULE OF JOINERY:

BLOCK NAME	NAME	LENGTH	HEIGHT	NOS
BLOCK (A)	V	1.50	1.00	06
BLOCK (A)	W	1.50	1.20	24

- Registration of Applicant / Builder / Owner / Contractor and the construction workers working in the construction site with the "Karnataka Building and Other Construction workers Welfare Board" should be strictly adhered to.
- The Applicant / Builder / Owner / Contractor should submit the Registration of establishment and list of construction workers engaged at the time of issue of Commencement Certificate. A copy of the same shall also be submitted to the concerned local Engineer in order to inspect the establishment and ensure the registration of establishment and workers working at construction site or work place.
- The Applicant / Builder / Owner / Contractor shall also inform the changes if any of the list of workers engaged by him.
- At any point of time No Applicant / Builder / Owner / Contractor shall engage a construction worker in his site or work place who is not registered with the "Karnataka Building and Other Construction workers Welfare Board".

Note :

- Accommodation shall be provided for setting up of schools for imparting education to the children of construction workers in the labour camps / construction sites.
- List of children of workers shall be furnished by the builder / contractor to the Labour Department which is mandatory.
- Employment of child labour in the construction activities strictly prohibited.
- Obtaining NOC from the Labour Department before commencing the construction work is a must.
- B.M.P. will not be responsible for any dispute that may arise in respect of property in question.
- In case if the documents submitted in respect of property in question is found to be false or fabricated, the plan sanctioned stands cancelled automatically and legal action will be initiated.

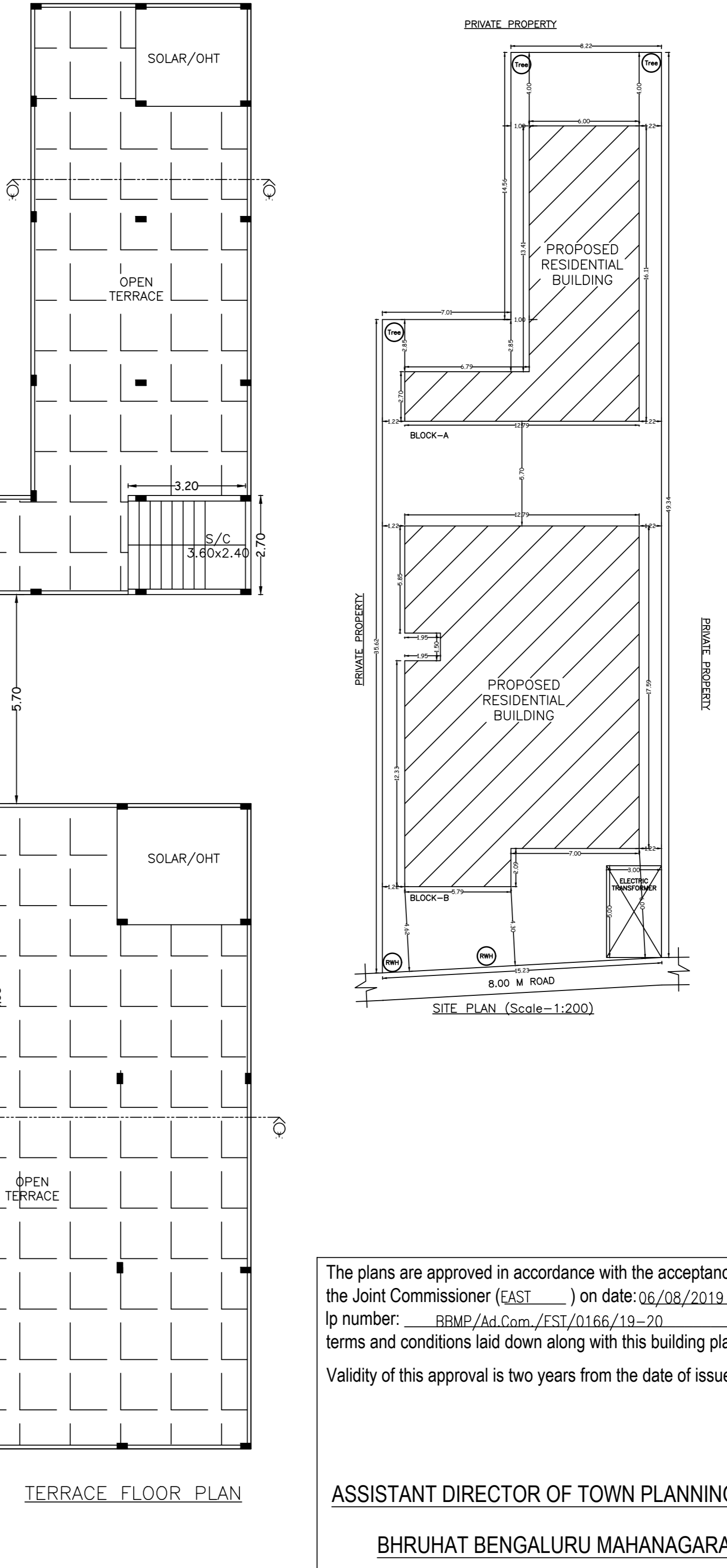
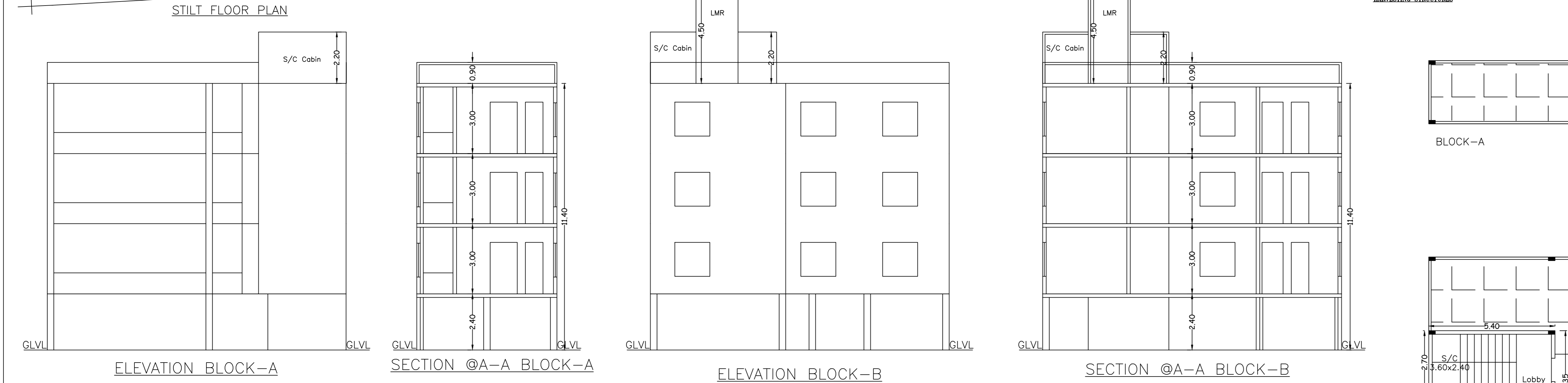
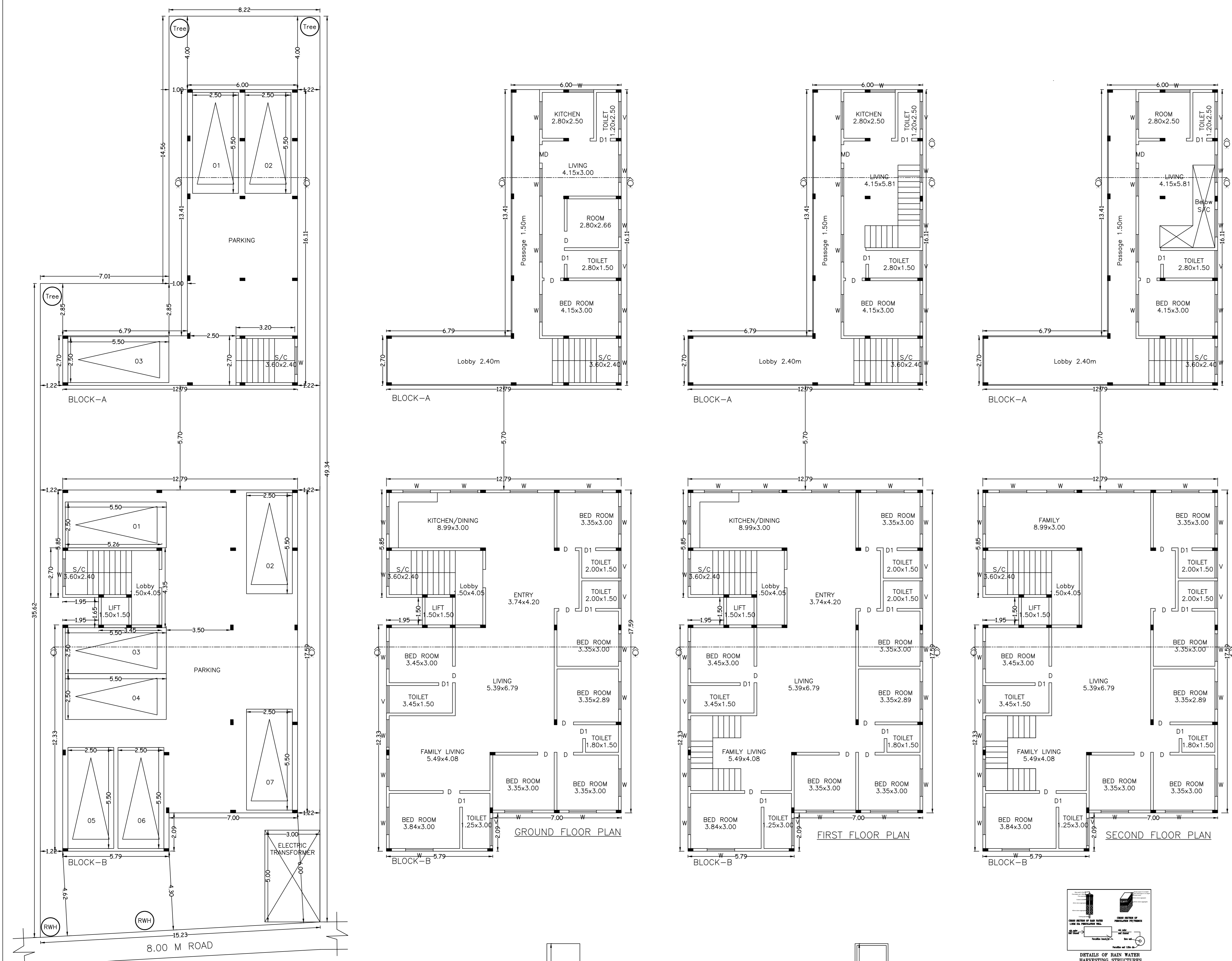

Block :BLOCK (A)

Floor Name	Total Built Up Area (Sq.mt.)	Deductions (Area in Sq.mt.)	Proposed FAR Area (Sq.mt.)	Total FAR Area (Sq.mt.)	Trent (No.)
Terrace Floor	9.05	9.05	0.00	0.00	0.00
Second Floor	114.99	0.00	0.00	114.99	0.00
First Floor	114.99	0.00	0.00	114.99	0.01
Ground Floor	114.99	0.00	0.00	114.99	0.01
Silt Floor	115.00	0.00	105.95	0.00	9.05
Total	469.02	9.05	105.95	344.97	354.02
Total Number of Same Blocks	1				
Total	469.02	9.05	105.95	344.97	354.02

FAR & Tenement Details

Block	No. of Same Bldg	Total Built Up Area (Sq.mt.)	Deductions (Area in Sq.mt.)	Proposed FAR Area (Sq.mt.)	Total FAR Area (Sq.mt.)	Trent (No.)
BLOCK (A)	1	469.02	9.05	105.95	344.97	354.02
BLOCK (B)	1	959.00	20.27	9.00	213.85	195.61
Grand Total	2	1428.02	29.32	9.00	213.80	1067.65

UnitBUA Table for Block :BLOCK (A)

FLOOR	Name	UNBUA Type	UNBUA Area	Carpet Area	No. of Rooms	No. of Tenement
GROUND FLOOR PLAN	GF1	FLAT	60.34	52.57	6	1
FIRST FLOOR PLAN	SPLIT 1	FLAT	120.68	99.02	5	1
SECOND FLOOR PLAN	SPLIT 1	FLAT	0.00	0.00	5	0
Total	-	-	181.02	151.59	16	2

Block :BLOCK (B)

Floor Name	Total Built Up Area (Sq.mt.)	Deductions (Area in Sq.mt.)	Proposed FAR Area (Sq.mt.)	Total FAR Area (Sq.mt.)	Trent (No.)
Terrace Floor	22.52	20.27	0.00	0.00	0.00
Second Floor	234.12	0.00	2.25	0.00	231.87
First Floor	234.12	0.00	2.25	0.00	231.87
Ground Floor	234.12	0.00	2.25	0.00	231.87
Silt Floor	234.12	0.00	213.85	0.00	18.02
Total	959.00	20.27	9.00	213.85	695.61
Total Number of Same Blocks	1				
Total	959.00	20.27	9.00	213.85	695.61

Required Parking (Table 7a)

Block Name	Type	Sub Use	Area (Sq.mt.)	Units	Car	Prop.
BLOCK (A)	Residential	Plotted Resi development	50-225	1	-	1
BLOCK (B)	Residential	Plotted Resi development	50-225	1	-	1
Total	-	-	-	-	-	3

Parking Check (Table 7b)

Vehicle Type	No.	Area (Sq.mt.)	Prop.	Achieved
Car	6	82.50	0	137.50
Visitor's Car Parking	2	27.50	0	0.00
Total Car	8	110.00	0	137.50
Two Wheeler	-	22.50	0	0.00
Other Parking	-	-	0	182.30
Total	-	137.50	0	319.80

UnitBUA Table for Block :BLOCK (B)

FLOOR	Name	UNBUA Type	UNBUA Area	Carpet Area	No. of Rooms	No. of Tenement
GROUND FLOOR PLAN	GF	FLAT	215.78	196.65	14	1
FIRST FLOOR PLAN	SPLIT 1	FLAT	431.57	393.30	14	1
SECOND FLOOR PLAN	SPLIT 1	FLAT	0.00	0.00	13	0
Total	-	-	647.35	589.95	41	2

Block USE/SUBUSE Details

Block Name	Block Use	Block Sub Use	Block Structure	Block Land Use Category
BLOCK (A)	Residential	Plotted Resi development	Bldg upto 11.5 mt. Ht.	R
BLOCK (B)	Residential	Plotted Resi development	Bldg upto 11.5 mt. Ht.	R

The plans are approved in accordance with the acceptance for approval by the Joint Commissioner (EAST) on date: 06/08/2019 vide Ip number: BBMP/Ad.Com/EST/D1166/113-20 subject to terms and conditions laid down along with this building plan approval. Validity of this approval is two years from the date of issue.

ASSISTANT DIRECTOR OF TOWN PLANNING (EAST)

BHURHAT BENGALURU MAHANAGARA PALIKE

OWNER / GPA HOLDER'S SIGNATURE

OWNER'S ADDRESS WITH ID NUMBER & CONTACT NUMBER : SRI JOSEPH THYAGARAJ NO.45/4H CROSS, HUTCHINS ROAD

ARCHITECT/ENGINEER /SUPERVISOR'S SIGNATURE
R. Vasanth Madhava No 29, 2nd main road, Tata Silk Fsm, Basavanagudi, nNo 2 main road, Tata Silk Fsm, Basavana BCC/BL-3/6/E/3213/08-09

PROJECT TITLE : PROPOSED RESIDENTIAL BUILDING @ BBMP KHATHA NO.59/58/11/6/1, VEERANNA PALYA, NAGAWARA, BENGALURU WARD NO.23.

DRAWING TITLE : 1426995381-14-06-2019 01-01-385_514-06-2019

SHEET NO : 1